NASA Procedural Requirements

NPR 7120.5D
Effective Date: March 06, 2007
Expiration Date: March 06, 2012

COMPLIANCE IS MANDATORY

Printable Format (PDF)

Request Notification of Change (NASA Only)

Subject: NASA Space Flight Program and Project Management Requirements

Responsible Office: Office of the Chief Engineer

| TOC | Preface | Chapter1 | Chapter2 | Chapter3 | Chapter4 | AppendixA | AppendixB | AppendixC | AppendixD | AppendixE | AppendixF | AppendixG | AppendixH | AppendixI | Figure2-2 | ALL |

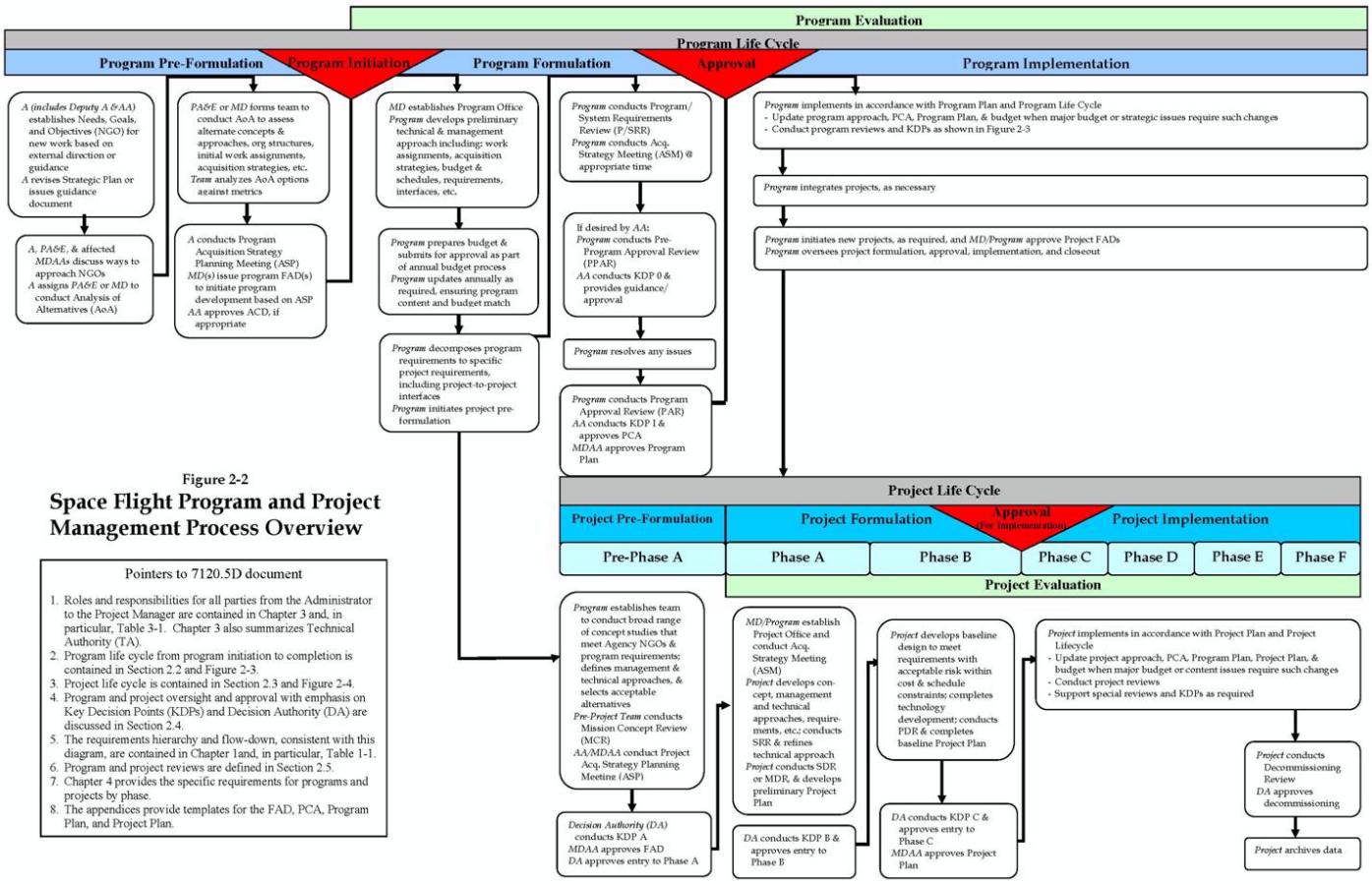

Figure 2-2
Space Flight Program and Project Management Process Overview

Pointers to 7120.5D document

1. Roles and responsibilities for all parties from the Administrator to the Project Manager are contained in Chapter 3 and, in particular, Table 3-1. Chapter 3 also summarizes Technical Authority (TA).
2. Program life cycle from program initiation to completion is contained in Section 2.2 and Figure 2-3.
3. Project life cycle is contained in Section 2.3 and Figure 2-4.
4. Program and project oversight and approval with emphasis on Key Decision Points (KDPs) and Decision Authority (DA) are discussed in Section 2.4.
5. The requirements hierarchy and flow-down, consistent with this diagram, are contained in Chapter 1and, in particular, Table 1-1.
6. Program and project reviews are defined in Section 2.5.
7. Chapter 4 provides the specific requirements for programs and projects by phase.
8. The appendices provide templates for the FAD, PCA, Program Plan, and Project Plan.

Return to Chapter 2 (Figure 2-2)

| TOC | Preface | Chapter1 | Chapter2 | Chapter3 | Chapter4 | AppendixA | AppendixB | AppendixC | AppendixD | AppendixE | AppendixF | AppendixG | AppendixH | AppendixI | Figure2-2 | ALL |

| NODIS Library | Program Formulation(7000s) | Search |

DISTRIBUTION:
NODIS

This Document Is Uncontrolled When Printed.
Check the NASA Online Directives Information System (NODIS) Library
to Verify that this is the correct version before use: http://nodis3.gsfc.nasa.gov